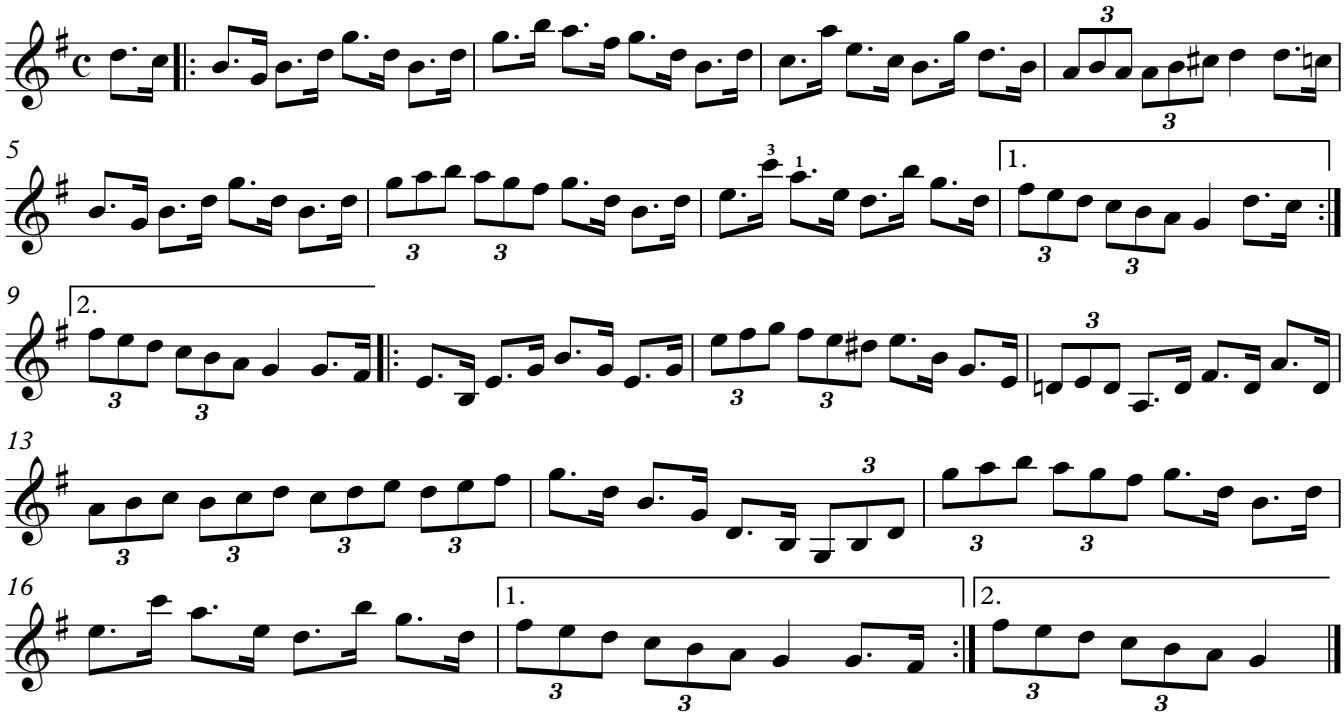The Nenagh Hornpipe