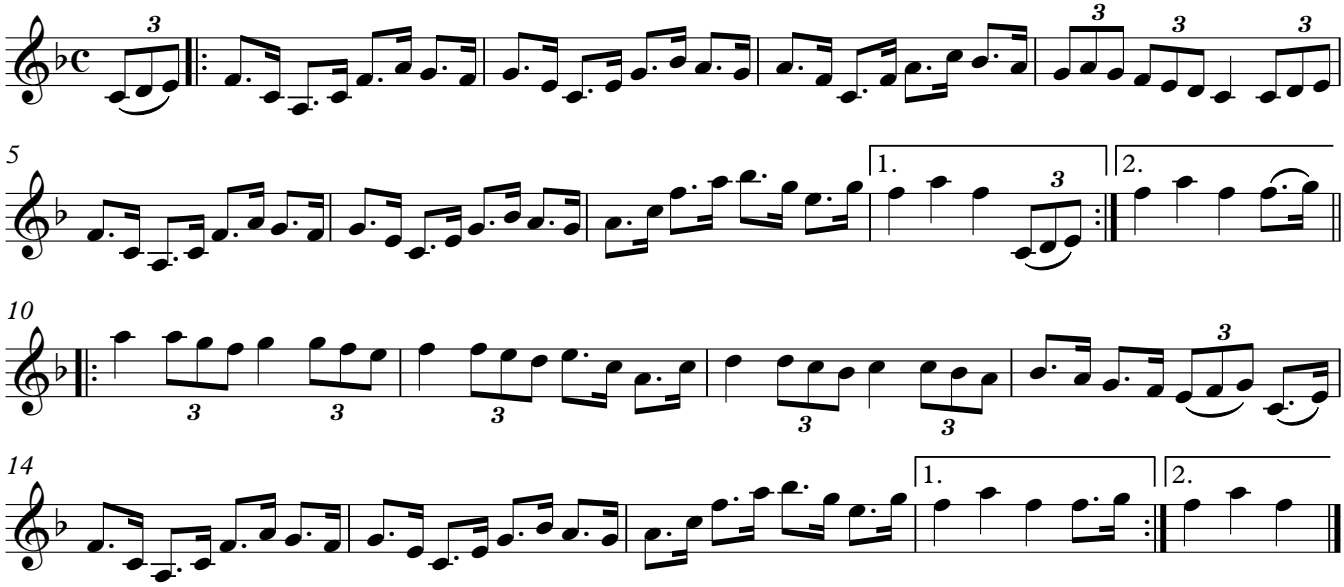The Red Lion