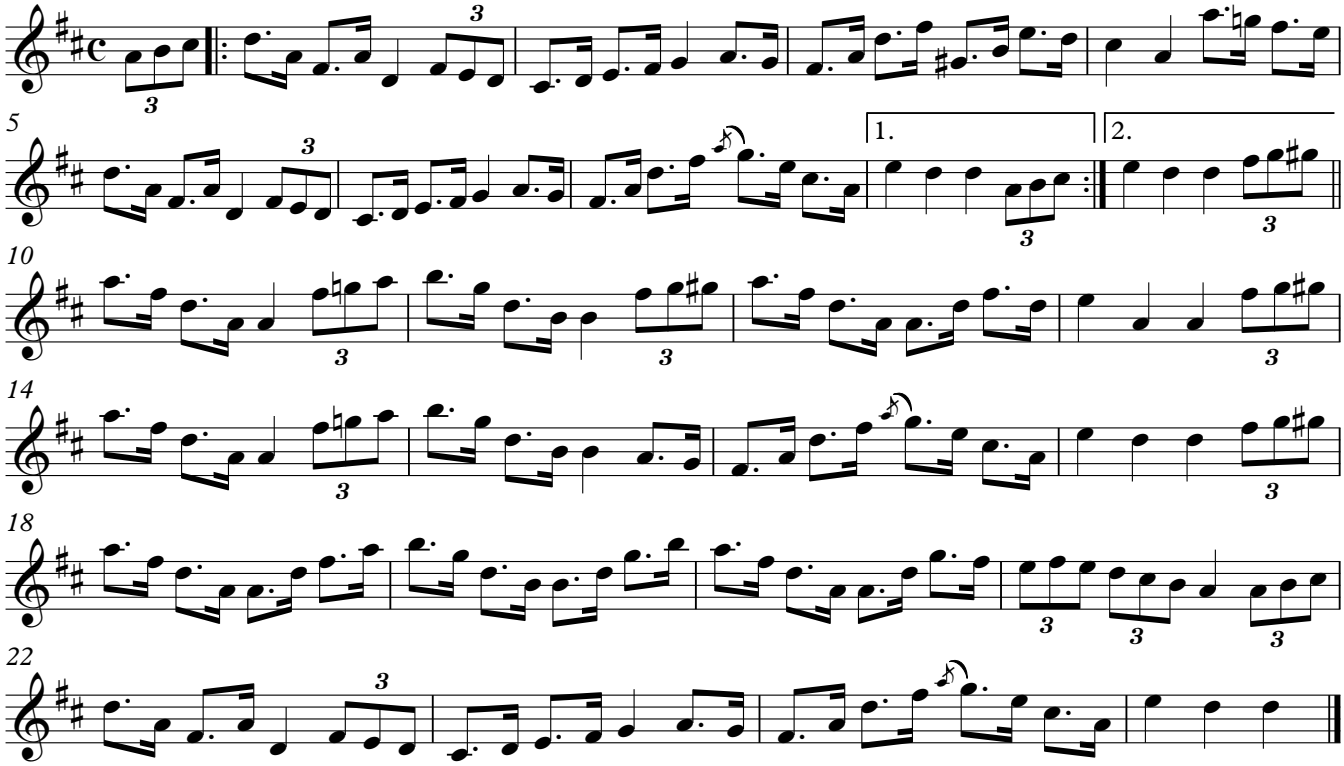The Troon Hornpipe