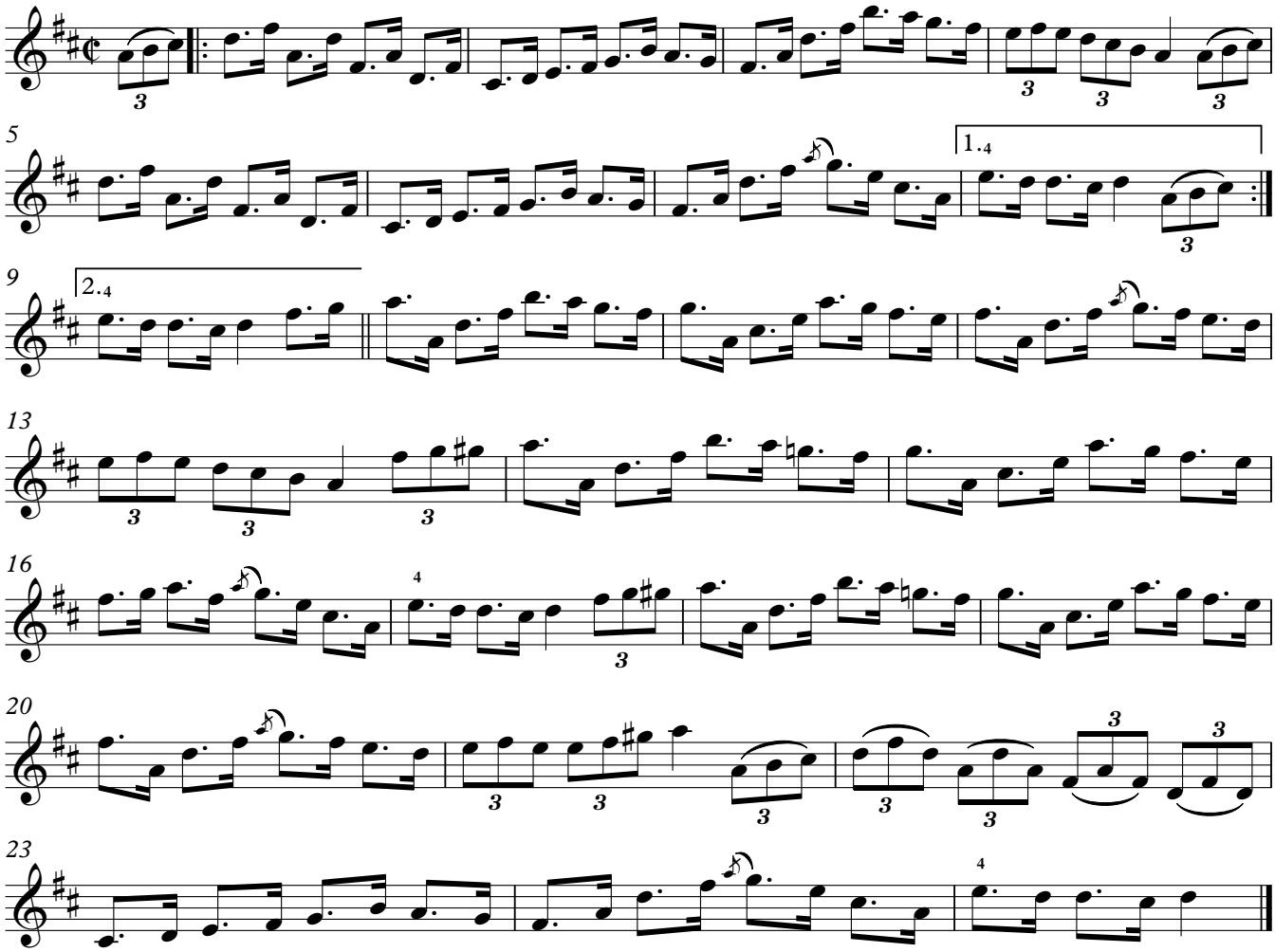Torr Lodge, Moffat