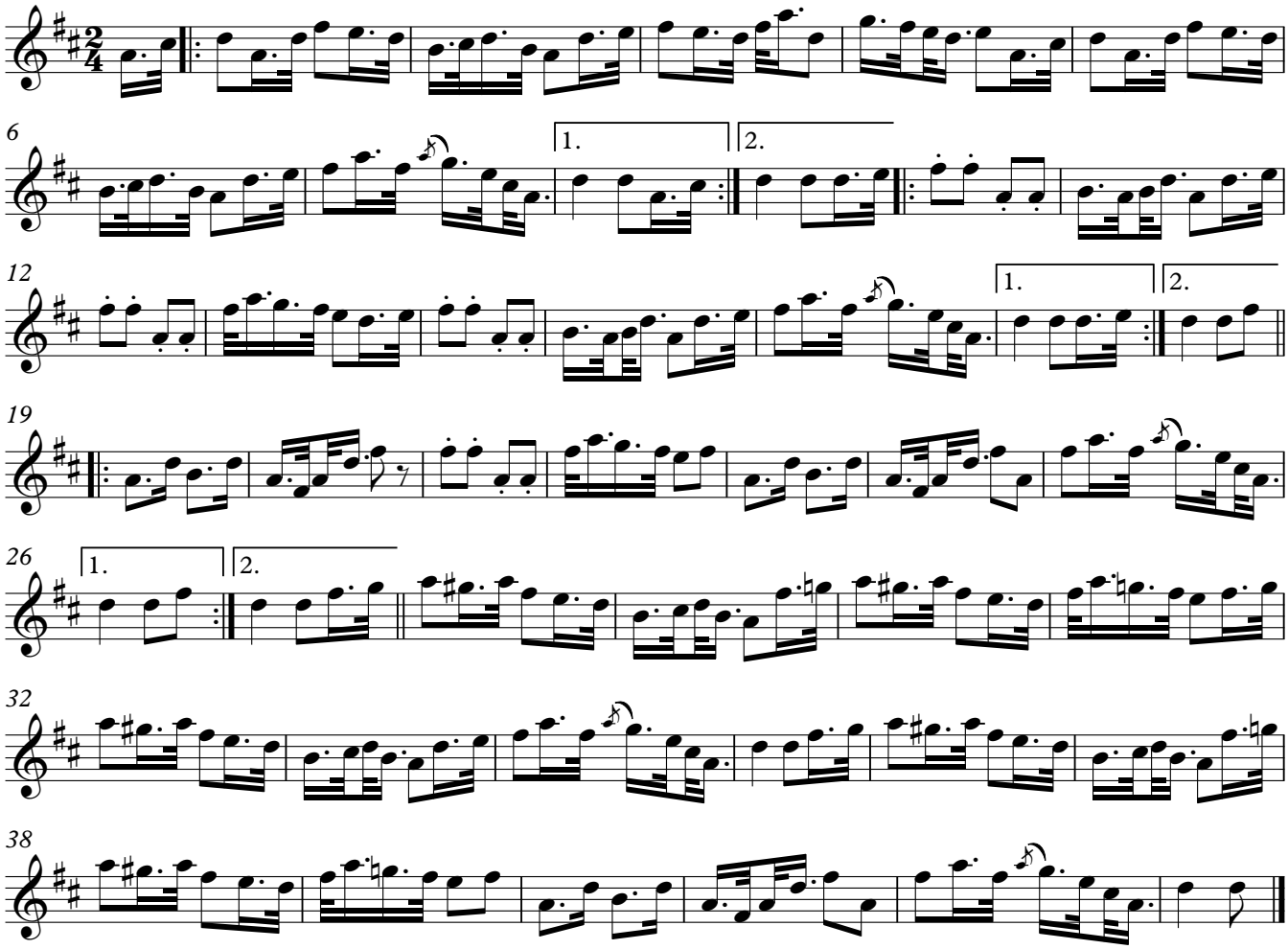Over to Mull